

BC 15



BETEC CAD.

Fire Rated Doors & Frames



Selected Products of the company have been Classified / Listed / Tested by various international testing authorities.





BETEC CAD.

Fire Rated Doors & Frames



BETEC CAD.

BREAKS FIRE

BETEC CAD. manufactures life safety Fire Doors, based on **NFPA 80 & UL 10B / UL 10C / BS 476** technological data, in the interest of improving the safety for public benefit.

Today, as per **BOCA** national building code 10th edition & **IBC 2000** standards, building safety is a demandable choice by the public in case of fire accidents. **BETEC CAD's** Fire Rated Doors are manufactured in accordance with **UL 10C / BS 476** standards to prevent the spread of fire breakouts.

FIRE DOORS FOR BUILDING & COMMERCIAL APPLICATIONS



Fire Rating : 1Hr, 2Hrs & 3Hrs as per UL - 10B / 10C / BS 476

For more details about **BETEC CAD's** UL Classified Products.

Please Contact us :

BETEC CAD. IND. (FZC)

Saif Zone Sharjah - UAE

Po Box No : 8805

Tel : + 971 6 5575252; Fax : + 971 6 5575151/61

E- mail : info@beteccad.com ; Web : www.beteccad.com



Selected Products of the company have been Classified / Listed / Tested by various international testing authorities.



Globally Recognized. Industry Respected.



Fire Rated Steel Door

Infill: Steel Stiffened with Rockwool

Construction : Galvanized Steel

BETEC CAD manufactures fire rated steel doors, which barricades / reduces the spread of fire and enables safe egress. In addition these doors offer the highest degree of compartmentalization. The steel doors are designed to be rugged, long lasting and offer great endurance through time. They can resist environmental stresses like heat and humidity that may adversely impact other door and frame products. Our fire rated doors are fitted in strong steel door frames and are highly preferred for various applications thus offering safe and secure living for the occupants.

Door Test Ratings

Fire Rating : Upto 2 hours

Test Standards : UL-10B / UL-10C / BS 476 part 20/22

Size Range

Double door upto 8' width x 10' height

Standard Construction

Door

45 mm (1-3/4") thick full flush construction.

Galvanized steel to Zinc coating Z-22 to Z-27.

Nominal door thickness 18 ga.

Deep end channels at top and bottom of door for lasting integrity.

Hinge

4.5 mm thick steel hinge reinforcements welded to the doors in compliance with SDI100.

Standard hinge preparation is to be 4" x 4".

Lock Face Plate

4.0 mm thick steel lock face plate reinforcement with tapped holes welded to the Doors.

Standard lock preparation is to be provided in compliance with ANSI A115.1 or A115.2.

Infill

Rockwool.

42mm thickness and 100kg/m³ density.

Hardware

UL listed fire rated hardware.

Finish

RAL (Powder Coat)

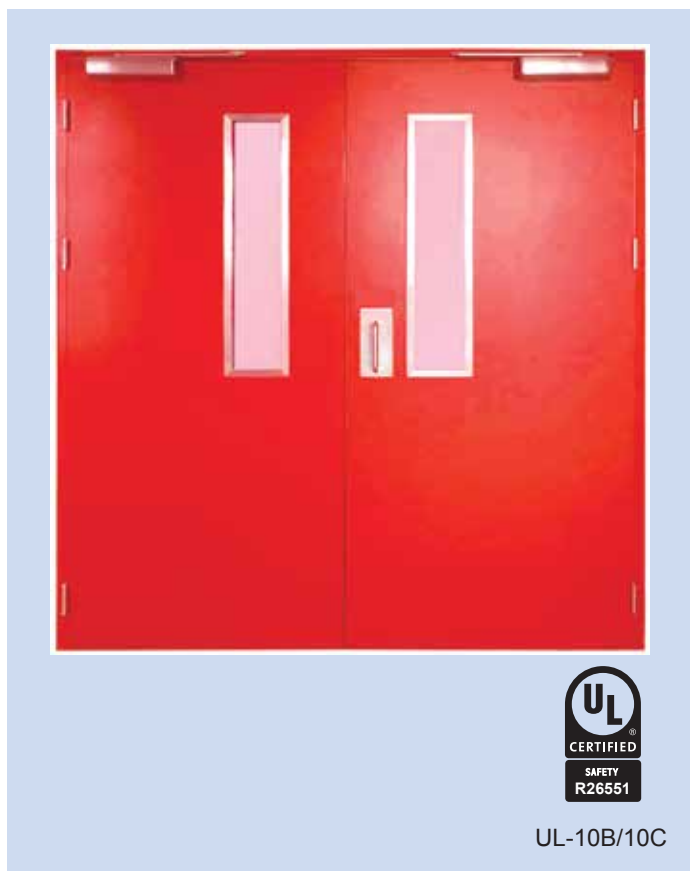

Optional Construction

- **Louvers**
- **Vision Panel**
- **Finish**
 - Wooden finish (Powder Coat)
 - Metallic finish (Powder Coat)
- **Infill**
 - Polystyrene core door
 - Stiffened Door with fiberglass insulation
 - Polyurethane core door

Fire Rated Steel Door

Infill: Steel Stiffened with Rockwool

Construction : Galvanized Steel

BETEC CAD manufactures fire rated steel doors, which barricades / reduces the spread of fire and enables safe egress. In addition these doors offer the highest degree of compartmentalization. The steel doors are designed to be rugged, long lasting and offer great endurance through time. They can resist environmental stresses like heat and humidity that may adversely impact other door and frame products. Our fire rated doors are fitted in strong steel door frames and are highly preferred for various applications thus offering safe and secure living for the occupants.

Door Test Ratings

Fire Rating : Upto 2 hours

Test Standards : BS 476 part 20/22

Size Range

Single door upto 4' width x 10' height

Standard Construction

Door

45 mm (1-³/₄") thick full flush construction.

Galvanized steel to Zinc coating Z-22 to Z-27.

Nominal door thickness 18 ga.

Deep end channels at top and bottom of door for lasting integrity.

Hinge

4.5 mm thick steel hinge reinforcements welded to the doors in compliance with SDI100.

Standard hinge preparation is to be 4" x 4".

Lock Face Plate

4.0 mm thick steel lock face plate reinforcement with tapped holes welded to the Doors.

Standard lock preparation is to be provided in compliance with ANSI A115.1 or A115.2.

Infill

Rockwool.

42mm thickness and 100kg/m³ density.

Hardware

UL listed fire rated hardware or British Standard hardware.

Finish

RAL (Powder Coat)



Optional Construction

- **Louvers**
- **Vision Panel**
- **Finish**
 - Wooden finish (Powder Coat)
 - Metallic finish (Powder Coat)
- **Infill**
 - Polystyrene core door
 - Stiffened Door with fiberglass insulation
 - Polyurethane core door

Fire Rated Steel Door

Infill: Honeycomb

Construction : Galvanized Steel

BETEC CAD manufactures fire rated steel doors, which barricades / reduces the spread of fire and enables safe egress. In addition these doors offer the highest degree of compartmentalization. The steel doors are designed to be rugged, long lasting and offer great endurance through time. They can resist environmental stresses like heat and humidity that may adversely impact other door and frame products. Our fire rated doors are fitted in strong steel door frames and are highly preferred for various applications thus offering safe and secure living for the occupants.

Door Test Ratings

Fire Rating : Upto 3 hours

Test Standards : BS 476 part 20/22

Size Range

Single door upto 4' width x 10' height

Standard Construction

Door

45 mm (1-3/4") thick full flush construction.

Galvanized steel to Zinc coating Z-22 to Z-27.

Nominal door thickness 18 ga.

Deep end channels at top and bottom of door for lasting integrity.

Hinge

4.5 mm thick steel hinge reinforcements welded to the doors in compliance with SDI100.

Standard hinge preparation is to be 4" x 4".

Lock Face Plate

4.0 mm thick steel lock face plate reinforcement with tapped holes welded to the Doors.

Standard lock preparation is to be provided in compliance with ANSI A115.1 or A115.2.

Infill

Honeycomb core.

Hardware

UL listed fire rated hardware or British Standard hardware.

Finish

RAL (Powder Coat)



Optional Construction

- **Louvers**
- **Vision Panel**
- **Finish**
 - Wooden finish (Powder Coat)
 - Metallic finish (Powder Coat)
- **Infill**
 - Polystyrene core door
 - Stiffened Door with fiberglass insulation
 - Polyurethane core door

Fire Rated Steel Door Elevation

Double Door Elevation

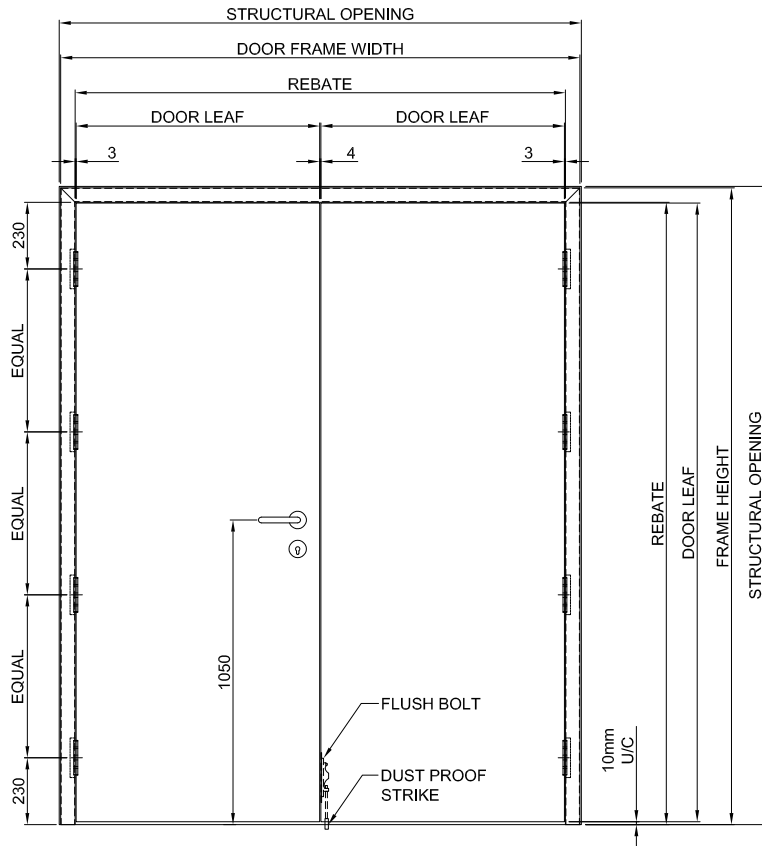

Single Door Elevation

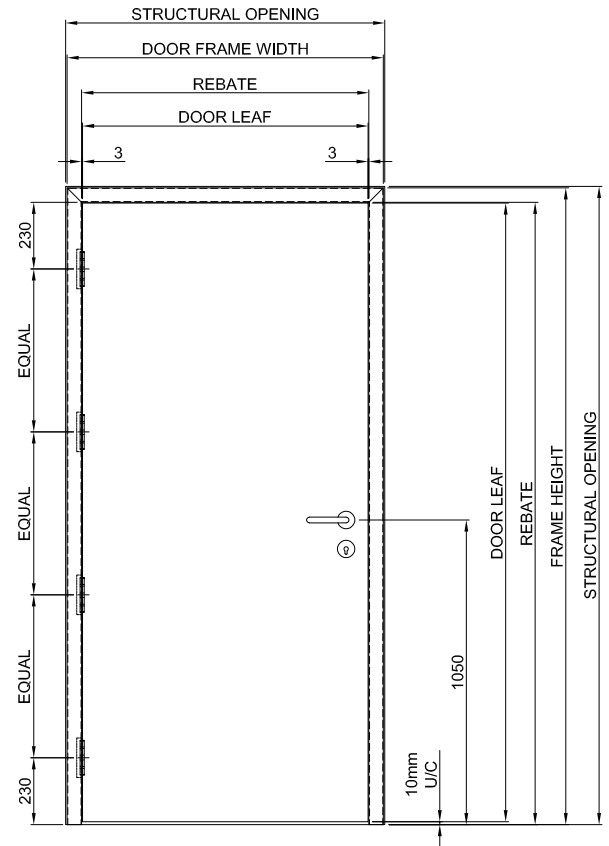

Fire Rated Steel Door Type of Insulation

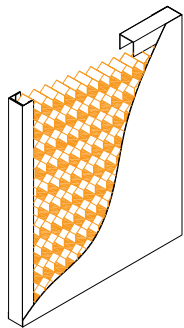

HONEY COMB CORE

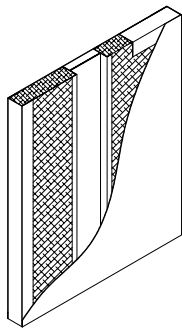

STEEL STIFFENED WITH
ROCKWOOL

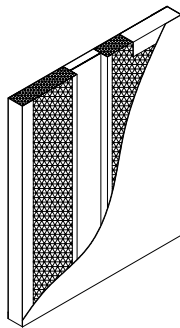

STEEL STIFFENED WITH
FIBER GLASS

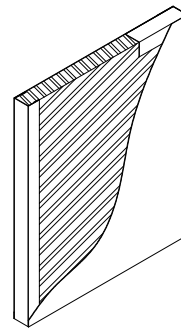

POLYSTYRENE

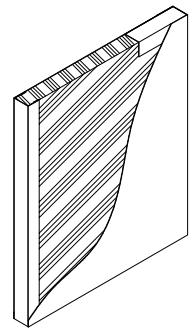

POLYURATHANE CORE

Selected Products of the company have been Classified / Listed / Tested by various international testing authorities.

Typical Elevations

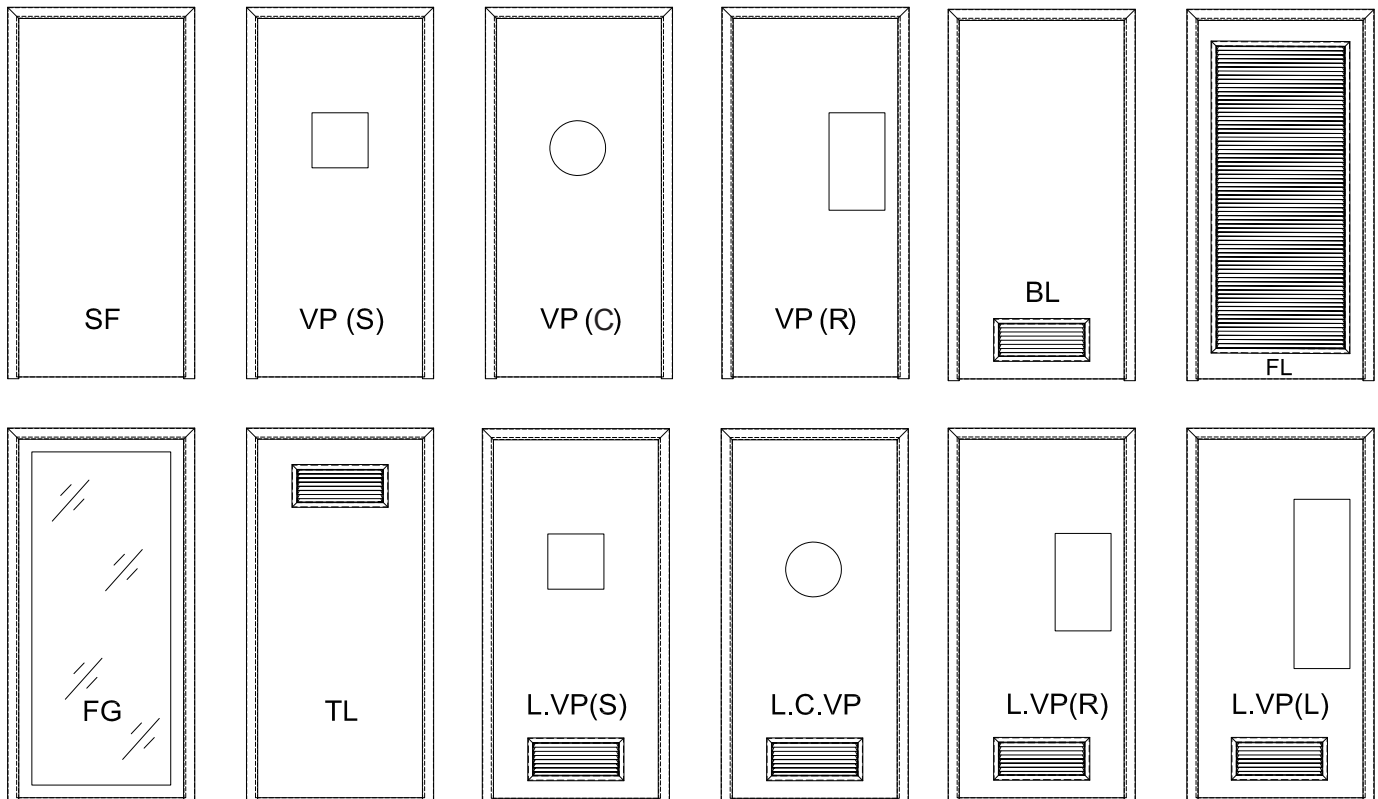

1) Pre-foamed Honey Comb bonded to both Door skins using a heated power press thus ensuring maximum adhesion and a flat warp and distortion free panel.

2) Pre-polystyrene slab of 18kg/m³ (1.12pcf) density filled inside the door and secured to face skins with adhesive.

3) Constructed using 1.5 mm (16 gauge) thick vertical steel stiffeners welded to each face of the door at 100mm centers and spaced 190mm centers. Voids are filled with fiberglass insulation.

4) Constructed using 1.5mm (16 gauge) thick vertical steel stiffeners welded to each face of the door at 100mm centers and spaced 190mm centers. Voids are filled with rock wool insulation.

5) Foamed-in-place polyurethane core exceeding 35 kg/m³ (2.18 pcf) compressed density is entirely filled inside the door.

Selected Products of the company have been Classified / Listed / Tested by various international testing authorities.



Fire Rated Steel Frame

Construction : Galvanized Steel

Frame Test Ratings

Fire Rating : 1 hr / 2hrs / 3hrs
Test Standards : UL-10B / UL-10C , BS 476

Standard Construction

Frame

Frames are constructed of galvanized steel.
Zinc coating Z-22 to Z-27.
Nominal frame thickness 16 ga.

Welded Frames

Welded frames will be factory assembled, face welded and ground smooth.

All welded frames will include the appropriate anchors to match the wall construction they are intended to be installed.

Strike Preparation

4.0 mm thick steel lock strike reinforcement with tapped holes welded to the frames.

Standard strike preparation is to be for 2-³/₄" or 4-⁷/₈" strike in compliance with ANSI A115.1 or A115.2.

Hinge

4.5 mm thick steel hinge reinforcements welded to the Doors in compliance with SDI100.

Standard hinge preparation is to be 4" x 4".

Closer and Other Reinforcement

Minimum 1.5 mm (16 gauge) reinforcement is necessary to support the scheduled hardware in compliance with ANSI/SDI-100.

Drilling and tapping for surface applied hardware to be performed at the building site by others.

Plaster Guard

1.2 mm thick steel plaster guard or mortar boxes at the back of hardware cut-outs in the frames are provided.

Finish

RAL (Powder Coat)

Labels

Fire rated doors shall bear the appropriate fire rated label.

Installation

Set frames plumb, square, level at correct elevation. Fire labelled frames shall be installed in accordance with ANSI/NFPA-80.



Optional Construction

Knocked Down Frames

All KD frames will be provided with steel corner tabs and corner reinforcing for field assembly. All KD frames will include the appropriate anchors to match the wall construction, they are to be installed in the appropriate reinforcing.

Finish

Wooden finish (Powder Coat)

Metallic finish (Powder Coat)

Steel Door Frame Elevation

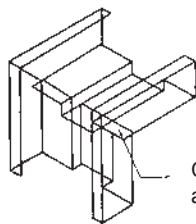
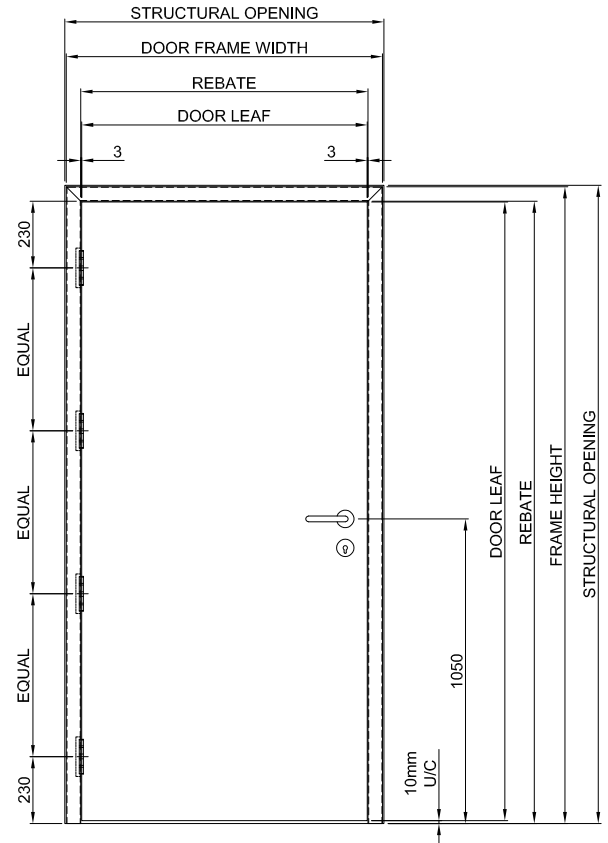

Corners Mitered and welded

Corner welded frame

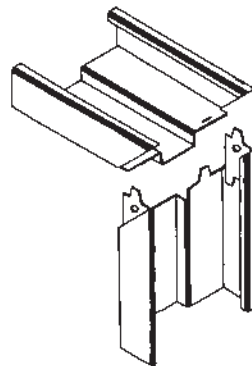

Knock down Frame

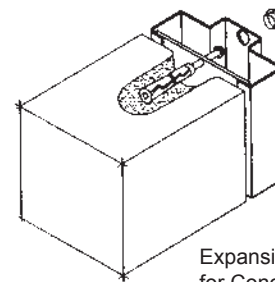

Expansion Anchor for Concrete and Masonry wall

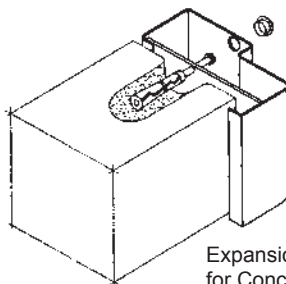

Expansion Anchor for Concrete and Masonry wall

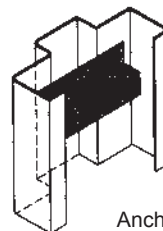



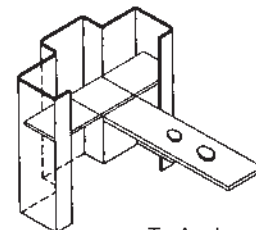







Anchor for Masonry wall

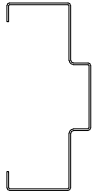

T - Anchor

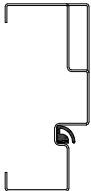
Selected Products of the company have been Classified / Listed / Tested by various international testing authorities.

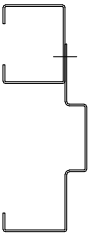
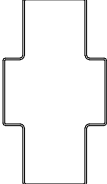
Frame Profiles

SRF	SASRF (SHUTTER OPP ARCHITRAVE)	SASRF (SHUTTER SIDE ARCHITRAVE)
 A	 B	 C
DASRF	DRF	SADRF
 D	 E	 F
GROOVE TYPE FRAME (RABBET SIDE)	DOUBLE EGRESS FRAME	GROOVE TYPE FRAME (STOP SIDE)
 G	 H	 I
ADJUSTABLE FRAME	TRANSOM BAR/ MULLION	CASEMENT
 J	 K	 L

8 Selected Products of the company have been Classified / Listed / Tested by various international testing authorities.



BETEC CAD's Fire rated steel single door during Fire Test



BETEC CAD's Fire rated steel single door during Fire Test



Selected Products of the company have been Classified / Listed / Tested by various international testing authorities.

BETEC CAD's Fire rated steel double door during Fire Test



BETEC CAD's Fire rated steel double door during Fire Test



10 Selected Products of the company have been Classified / Listed / Tested by various international testing authorities.





Fire Rated Doors & Frames

Special Notes:

[illegible]

Selected Products of the company have been Classified / Listed / Tested by various international testing authorities.





Fire Rated Doors & Frames

Special Notes:

[illegible]

Selected Products of the company have been Classified / Listed / Tested by various international testing authorities.





Fire Rated Doors & Frames

Special Notes:

[illegible]

Selected Products of the company have been Classified / Listed / Tested by various international testing authorities.





beteccad.com



© Copyright reserved for **BETEC CAD.**

"Due to continuous progress and product improvement, **BETEC CAD.** reserves the right to make changes without notice"

November - 2019